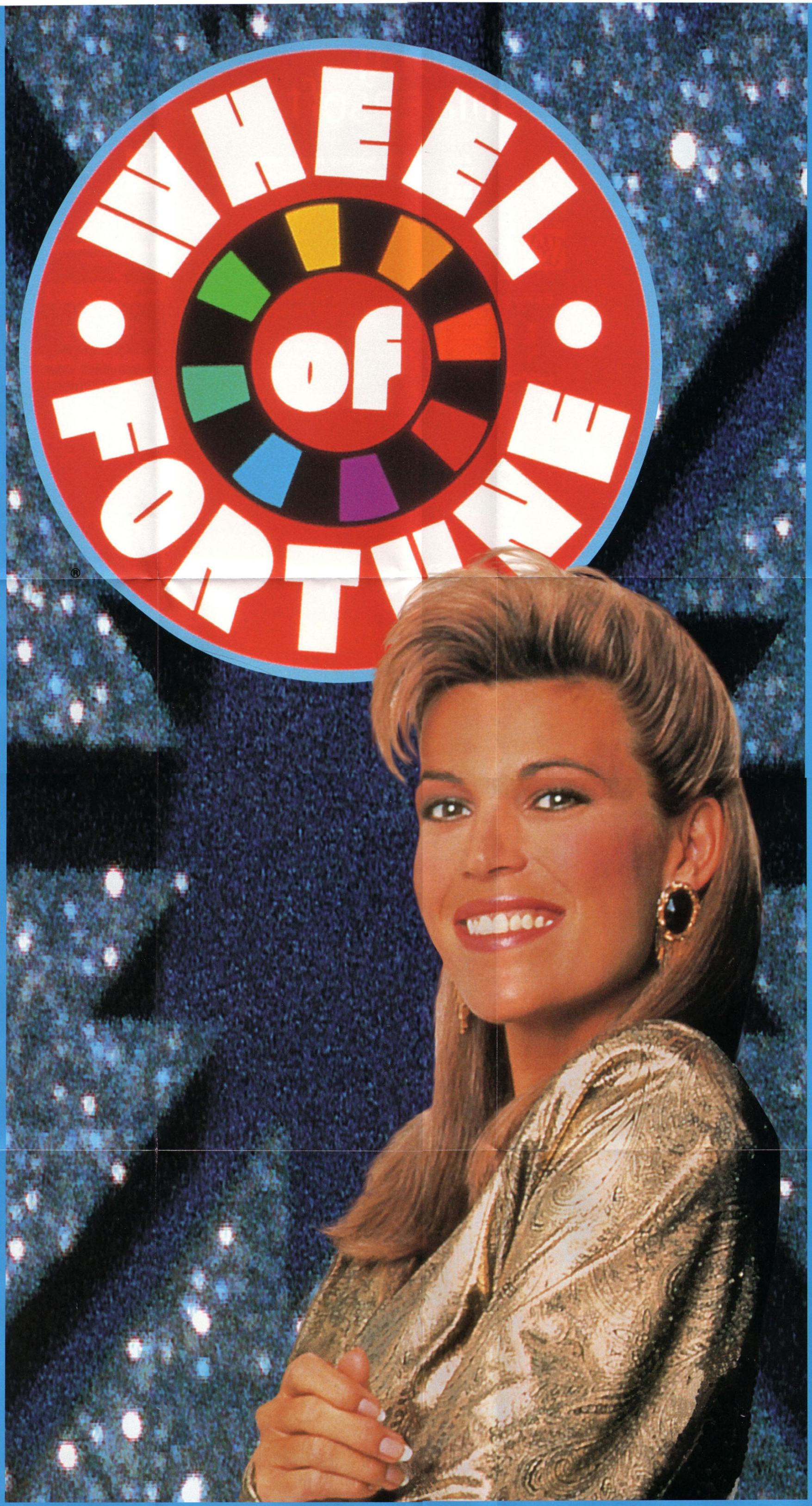

SEGA CD™

WHEEL OF FORTUNE® IS DISTRIBUTED BY SONY IMAGESOFT, 2400 BROADWAY, SUITE 550, SANTA MONICA, CA 90404. SONY IMAGESOFT AND IMAGESOFT ARE TRADEMARKS OF SONY ELECTRONIC PUBLISHING COMPANY. © 1994 SONY ELECTRONIC PUBLISHING COMPANY. WHEEL OF FORTUNE IS BASED ON THE TELEVISION SERIES PRODUCED BY COLUMBIA TRISTAR TELEVISION, A SONY PICTURES ENTERTAINMENT COMPANY. WHEEL OF FORTUNE IS A REGISTERED TRADEMARK OF CALIFON PRODUCTIONS, INC. © 1994 CALIFON PRODUCTIONS, INC. ALL RIGHTS RESERVED. LICENSED BY SEGA ENTERPRISES, LTD. FOR PLAY ON THE SEGA CD™ SYSTEM. SEGA, SEGA CD AND GENESIS ARE TRADEMARKS OF SEGA ENTERPRISES, LTD. ALL RIGHTS RESERVED. THIS OFFICIAL SEAL IS YOUR ASSURANCE THAT THIS PRODUCT MEETS THE HIGHEST QUALITY STANDARDS OF SEGA™. BUY GAMES AND ACCESSORIES WITH THIS SEAL TO BE SURE THAT THEY ARE COMPATIBLE WITH THE SEGA CD™ SYSTEM.

KIDS TO ADULTS
AGES 6+

OFFICIAL SEGA SEAL OF QUALITY

SONY IMAGESOFT™

ESPN GAMES from Sony imagesoft

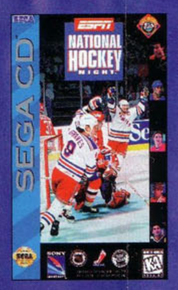

KIDS TO ADULTS
AGES 6+

ESPN National Hockey Night™

- All the real players in the NHL with their up-to-date stats
- Over 24 minutes of video highlights
- For the first time ever you play from two different perspectives at any point in the game
- Actual players were filmed against a bluescreen and digitized into the game, providing the smoothest, most fluid player animation
- All new soundtrack featuring live crowds and actual organ music
- "Live" commentary by ESPN's Bill Clement
- Unique NHL skills challenge, including fastest man and shoot-out competition
- Larger players and the biggest ice surface of any hockey simulation
- Ultra-realistic checking, including poke checks and body checks
- Realistic puck physics: puck flips up and bounces off the ice just like the real thing
- Memory backup to save stats through an entire 84-game season and the Stanley Cup playoffs
- Includes all 26 NHL teams
- Compatible with all multi-player adapters



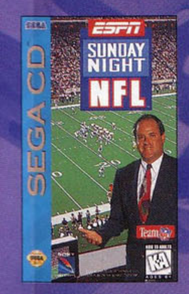

KIDS TO ADULTS
AGES 6+

ESPN Sunday Night NFL™

- SportsCenter with video highlights and stats
- Pre-game, half-time and post-game commentary by ESPN's Chris Berman
- Full-length field perspective gives you perfect vision for completing passes to your receivers from one end zone to the other, then the EZ-Cam view zooms right into the action
- Choose from variable weather conditions, including rain and snow
- Huge variety of plays, including audibles, no-huddle offense and power blitzes
- User-friendly interface lets you call advanced plays quickly and easily
- All the details of a real NFL game: speed bursts, spin moves, updated NFL rules including 2-point conversions and more
- Compete with all 28 NFL teams through the playoffs and the Super Bowl
- Option to play a single game or a full season with memory backup to save your stats

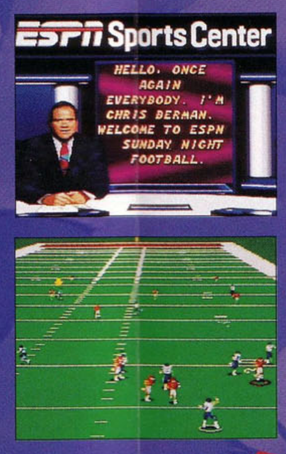

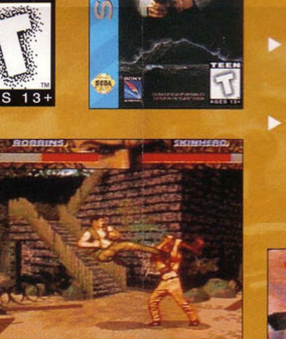

Rated by V.R.C.
GA
Appropriate for all audiences.
General Audiences

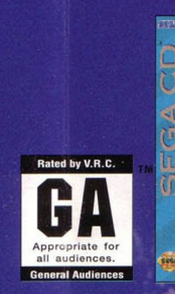

ESPN Baseball Tonight™

- 28 authentic stadiums
- Pre- and post-game reports and highlights from SportsCenter
- "Live" commentary from ESPN's Chris Berman and Dan Patrick
- Over 7,000 frames of digitized player animation created from real athletes
- Awesome televised broadcast perspective
- All 28 Major League teams including expansion teams
- Hear great digitized sound effects and stadium crowds that react to on-field action
- Password options saves teams' progress through League Championship Series and World Series

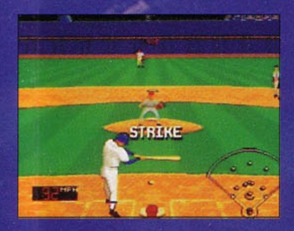





PLUS these other BLOCKBUSTER hits

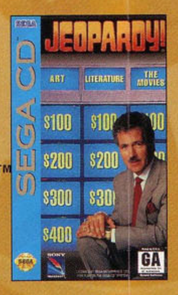

Rated by V.R.C.
GA
Appropriate for all audiences.
General Audiences

Jeopardy!®

- Database of 5,000 answers and video footage of host Alex Trebek shot especially for this game.
- Based on one of the most popular syndicated game shows in America
- Complete with Jeopardy! stage set, theme music and sound effects from the actual show, Daily Doubles and Final Jeopardy! contests







KIDS TO ADULTS
AGES 6+

Wheel of Fortune®

- Featuring 6,000 puzzles and video footage of Vanna White shot especially for this game
- Based on the top syndicated show in America
- CD-quality music and sound effects





Rated by V.R.C.
GA
Appropriate for all audiences.
General Audiences

Mickey Mania
The Timeless Adventures of Mickey Mouse

- First time ever that Disney animators have created animations of Mickey Mouse for a video game
- Incredible CD-quality soundtrack matches game action and mood of each animated feature
- The voice of Mickey Mouse provides colorful commentary throughout game
- Over 1500 animated frames recreate the exact look and feel of Mickey's history in animated film
- In a special level, all the Mickeys from the six animated features join together in a final battle to defeat arch-nemesis, Pete









ESPN NBA® Hangtime '95

- Choose from 81 of the hottest players in the NBA from all 27 teams
- Take it to the hoop with the likes of Hakeem Olajuwon, Patrick Ewing, Shawn Kemp and Karl Malone
- Exclusive streetball mode featuring 12 outdoor venues from around the world
- Extensive play-by-play commentary from ESPN's Dan Patrick





TEEN
T
AGES 13+

No Escape

- Ultra-detailed 3-D backgrounds heighten realism
- Digitized movie footage enhances action sequences
- Isometric and side view fighting modes give player real arcade action
- Characters rendered by rotoscoping real actors for highly realistic fighting action
- Player pursues a non-linear quest to obtain objects necessary for his escape, venturing to many hazardous areas on the enemy-ridden island





TEEN
T
AGES 13+

Mary Shelley's Frankenstein™

- Three game play views — isometric, forced isometric and side views — offer enhanced 3-D environment
- Six huge levels of action, from the cholera infested streets of Ingolstadt to the freezing ice fields of the Arctic
- Fantastic assortment of bosses including outlaws, landlords and wolves
- Graphics and music combine to create an authentic Gothic atmosphere straight out of Mary Shelley's novel
- Most characters based on rotoscoped animations of real actors

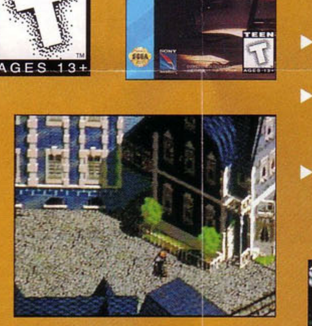

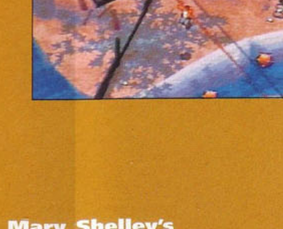

KIDS TO ADULTS
AGES 6+

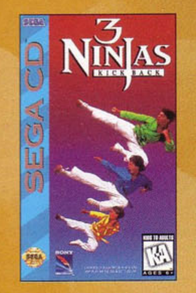

3 Ninjas™

- Wild first-person skateboarding and hang gliding levels
- Grandfather Mori provides encouragement and tips throughout game
- Scorching hot graphics
- Interact with various items throughout your quest and use them to your benefit
- Awesome sound effects
- Many nasty-looking bosses to defeat
- Over 12 huge areas filled with fast-paced excitement and dozens of secret rooms to discover

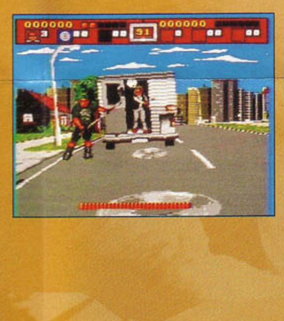

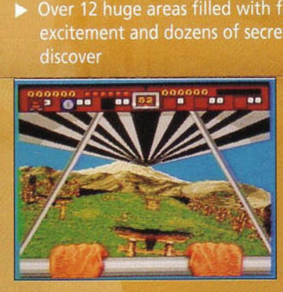

TEEN
T
AGES 13+



Prime™

- Featuring 15 digitized comic books
- Varied game play takes the player on a side-scrolling adventure through a myriad of challenging worlds
- Includes special fighting moves for the player to master and use against an awesome array of brutal enemies, including rocket-powered henchmen and missiles





SONY
IMAGESOFT™

ESPN Baseball Tonight, ESPN Sunday Night NFL, ESPN National Hockey Night, ESPN NBA® HANGTIME '95, Jeopardy!, Mary Shelley's Frankenstein, Mickey Mania: The Timeless Adventures of Mickey Mouse, No Escape, Prime, 3 Ninjas KickBack and Wheel of Fortune are distributed by Sony Imagesoft, 2400 Broadway, Suite 550, Santa Monica, CA 90404. Sony is a registered trademark of Sony Corporation. Imagesoft is a trademark of Sony Electronic Publishing Company © 1994 Sony Electronic Publishing Company. ESPN, SportsCenter, and ESPN Baseball Tonight, ESPN Sunday Night NFL, ESPN National Hockey Night, ESPN NBA® HANGTIME '95 are trademarks of ESPN, Inc. All rights reserved. Licensed in conjunction with Names International, Inc. and International Computer Group, Inc. Jeopardy! is baased on the television series produced by Columbia TriStar Television, a Sony Pictures Entertainment company. Jeopardy! is a registered trademark of Jeopardy Productions, Inc. © 1994 Jeopardy Productions, Inc. All rights reserved. Mary Shelley's Frankenstein is a trademark of TriStar Pictures, Inc. © 1994 TriStar Pictures, Inc. All rights reserved. Mickey Mania: The Timeless Adventures of Mickey Mouse is a Disney Software Sony Imagesoft co-production. Portions © The Walt Disney Company. All rights reserved. No Escape © 1994 Allied Filmmakers N.V. 3. All rights reserved. Ninjas KickBack is a trademark owned by 3 Ninjas Japan, Inc. and used by Sony Electronic Publishing Commpany under authorization. Wheel of Fortune is based on the television series produced by Columbia TriStar Television, a Sony Pictures Entertainment company. Wheel of Fortune is a registered trademark of Califon Productions, Inc.c. © 1994 Califon Productions, Inc. All rights reserved. Ultraverse, Prime, Malibu Comics, the Malibu logo and the distinctive likenesses of all characters depicted are trademark and copyright © 1994 Malibu Comics Entertainment, Inc. All rights reserved. Sega, Genesis, and Sega CD are trademarks of Sega Enterprises, Ltd. All rights reserved. The videogame rating council, its rating system, symbols and indicia are trademarks of Sega of America, Inc ©1993 Sega. Licensed it by Sega Enterprises, LTD. for play on the Genesis™ and Sega CD™ Systems. This product has been rated by the Entertainment Software Rating Board. For information about the ESRB rating, or to comment about the appropriateness of the rating, please contatact the ESRB at 1-800 -771-3772.