PURSUIT FORCE™

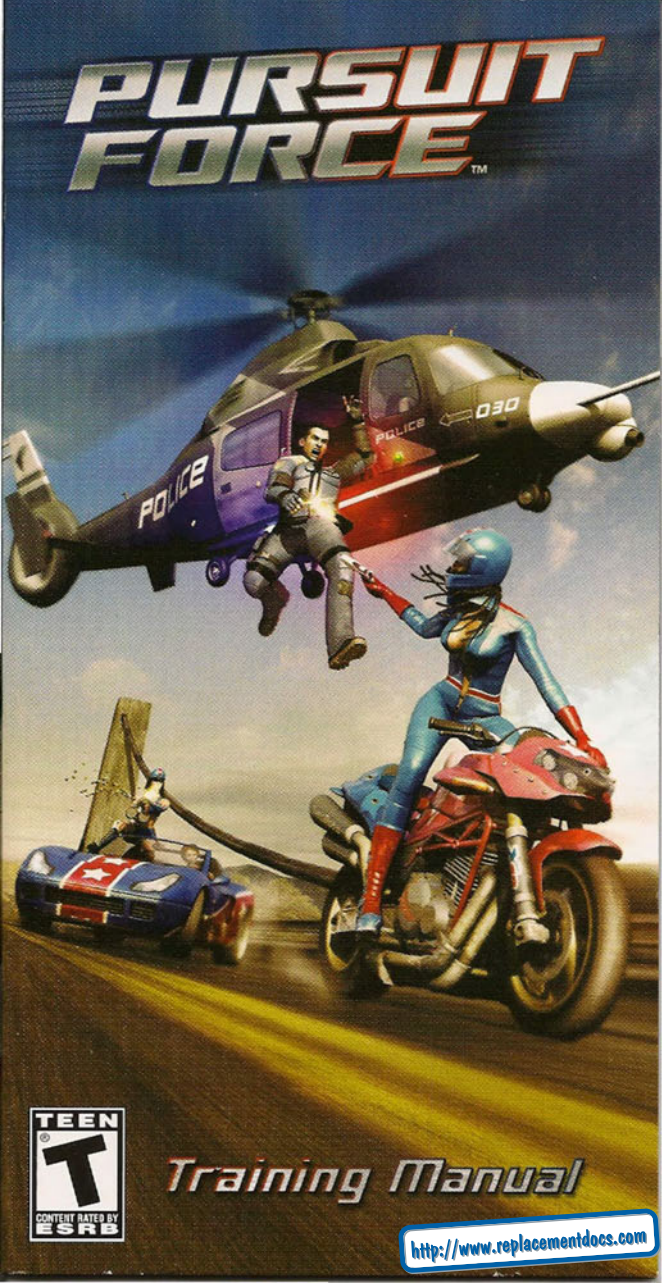

TEEN
T
CONTENT RATED BY ESRB

Training Manual

http://www.replacementdocs.com

For safe use of this product, carefully read the following section of this manual and the Precautions section of the instruction manual supplied with the PSP™ (PlayStation®Portable) system before use. Retain both this software manual and the instruction manual for future reference.

Health precautions

• When operating the unit, play in a well-lit room and keep a safe distance from the screen. • Avoid prolonged use of the console. Take a break of about 15 minutes during every hour of play. • Do not use the console when you are tired or short of sleep. • When using headphones, do not turn the volume up before putting the headphones on. Also, do not listen at loud volume levels for extended periods of time. Stop using the console immediately if you experience any of the following symptoms. If the condition persists, consult a doctor. • Lightheadedness, nausea, or a sensation similar to motion sickness. • Discomfort or pain in the eyes, ears, hands, arms, or any other part of the body.

Use and handling precautions

• This disc is PSP™ (PlayStation®Portable) format software and is intended for use with the PSP system only. If the disc is used with other devices, damage to the disc or to the device may result. • This disc is compatible for use with the PSP™ system marked with FOR SALE AND USE IN U.S. ONLY. • Depending on the software, a Memory Stick™ Duo or Memory Stick™ PRO Duo (both sold separately) may be required. Refer to the software manual for full details. • Do not use while driving or walking. Do not use in airplanes or medical facilities where use is prohibited or restricted. • Set the PSP™ system's wireless network feature to off when using the PSP™ on trains or in other crowded locations. If used near persons with pacemakers, the signal from the PSP™ system's wireless network feature could interfere with the proper operation of the pacemaker. • If paused images are displayed on the screen for an extended period of time, a faint image may be left permanently on the screen. • Store the disc in its case when not in use and keep in a place out of the reach of children. If the disc is left out this may result in warping or other damage to the disc. • Do not leave the disc in direct sunlight, near a heat source, in a car or other places subject to high heat and humidity. • Do not touch the opening on the rear of the disc (recording surface of the disc; see drawing). Also, do not allow dust, sand, foreign objects or other types of dirt to get on the disc. • Do not block the opening with paper or tape. Also, do not write on the disc. • If the opening area does get dirty, wipe gently with a soft cloth. • To clean the disc, wipe the exterior surface gently with a soft cloth. • Do not use solvents such as benzine, commercially-available cleaners not intended for CDs, or anti-static spray intended for vinyl LPs as these may damage the disc. • Do not use cracked or deformed discs or discs that have been repaired with adhesives as these may cause console damage or malfunction. • SCE will not be held liable for damage resulting from the misuse of discs.


Recording surface



Ejecting the disc

Press the right side of the disc until it is in the position shown in the drawing and then remove it. If excess force is applied this may result in damage to the disc.

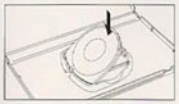

Storing the disc

Insert the bottom side of the disc and then press on the top side until it clicks into place. If the disc is not stored properly, this may result in damage to the disc.

"PlayStation" and the "PS" Family logo are registered trademarks and "PSP" and "UMD" are trademarks of Sony Computer Entertainment Inc. "Memory Stick Duo" and "Memory Stick PRO Duo" are trademarks of Sony Corporation.

Pursuit Force™ Tips and Hints

Game Hint Guide Information PlayStation Underground Game Guides

For free hints and tips visit us at **www.us.playstation.com**. Sign up and become a member of the PlayStation Underground and access free hints, tips, and cool moves for games produced by Sony Computer Entertainment America.

No hints will be given on our Consumer Service/Technical Support Line.

Consumer Service/Technical Support Line 1-800-345-7669

Call this number for technical support, installation or general questions regarding PSP™ and its peripherals. Representatives are available Monday – Saturday 6AM – 8PM and Sunday 7AM – 6:30PM Pacific Standard Time.

UCUS 98640

Table of Contents

Getting Started.....2
Starting Up.....3
Main Menu.....4
- Basic Procedures.....4
- Career.....4
- Orientation.....5
- Race.....6
- Time Trial.....6
- High Scores.....7
- Gallery.....7
- Options.....8

Game Screen and Controls.....9
Commandeering Vehicles.....11
Firearms Usage.....12
Using the Justice Bar.....13
Aerial Operations.....14
On-Foot Combat.....15
The Pause Menu.....15
Prime Suspects.....18
Credits.....23

Getting Started

Right side view

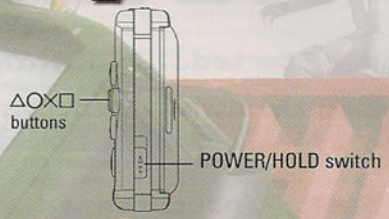

Front view

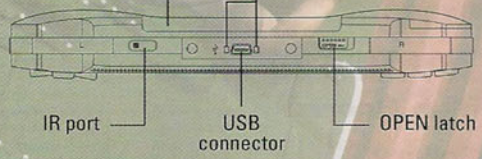

Set up your PSP™ (PlayStation®Portable) system according to the instructions in the manual supplied with the system. Turn the system on. The power indicator lights up in green and the home menu is displayed. Press the OPEN latch to open the disc cover. INSERT the Pursuit Force™ disc with the label facing away from the system, slide until fully inserted and close the disc cover. From the PSP™ system's home menu, select the Game icon and then the UMD icon. A thumbnail for the software is displayed. Select the thumbnail and press the ⊗ button of the PSP™ to start the software. Follow the on-screen instructions and refer to this manual for information on using the software.

NOTICE: Do not eject a UMD™ while it is playing.

Starting Up

PSP™ (PlayStation®Portable) system configuration

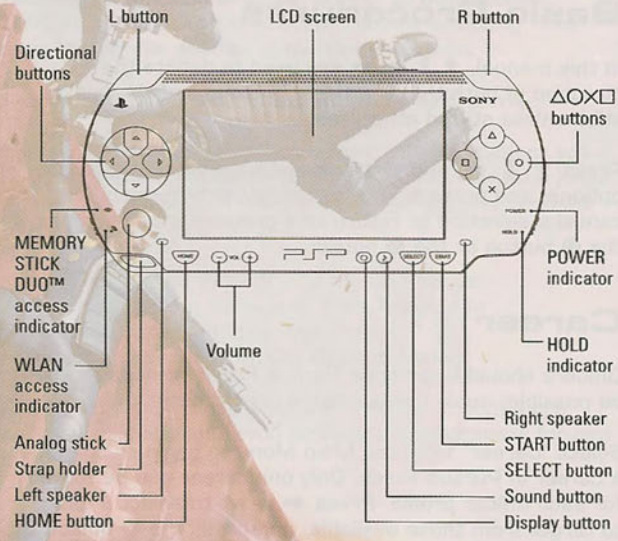

Memory Stick Duo™

Warning! Keep Memory Stick Duo media out of reach of small children, as the media could be swallowed by accident.

To save game settings and progress, insert a Memory Stick Duo into the memory stick slot of your PSP™. You can load saved game data from the same memory stick or any Memory Stick Duo containing previously saved games.

Main Menu

Basic Procedures

In this manual, ↑,↓,←,→ are used to denote the direction of both the directional buttons and the analog stick unless stated otherwise.

Press ↑,↓,←, and → to navigate menus and highlight options, and press the ⊗ button to confirm selections. To cancel a selection or return to a previous screen, press the ⊙ button or the △ button.

Career

Officers should begin their Pursuit Force careers as soon as possible; many cases require urgent resolution.

Select "Career" from the Main Menu to begin or continue a career in Pursuit Force. Only one career can be stored for each officer profile. Press ← or → to select a gang to target from those available, and press the ⊗ button to confirm, then select an open case to work on. The case briefing will be displayed; to select a different case, press the ⊙ button or the △ button to go back. Otherwise, press the ⊗ button to confirm selection and press the START button following a short loading period to begin the case.

During cases, officers should pursue the objectives outlined in the case briefing, but should be prepared to follow the commands of superior officers.

Officers will receive a debriefing at the end of every case. The total score will be calculated, on the basis of which a rating from A to C will be awarded. No rating will be awarded for unsuccessful cases, or in the event of an officer fatality.

Pursuit Force Career Development Plan

Many cases are only available to officers of a certain rank. Successfully close all cases available at the current rank to receive a promotion and gain access to other cases. Officers can check their current rank by selecting "Info" from the Profile section of the Options Menu.

Performance Related Bonus Scheme

The degree of success officers have in closing cases will determine the bonuses they receive. Performance is judged by the rating awarded after closing a case, and bonuses may include:

- Unlocked routes in Race or Time Trial Mode
- Unlocked vehicles for use in Time Trial Mode
- Unlocked Gallery images and movies
- Cheats (accessed from the Options Menu)

Additional bonuses are awarded when promotions are earned, including improved abilities and equipment for use in subsequent cases.

Orientation

A short cinematic introduction will be shown to new recruits; following this, the title screen will be displayed. Press the START button to proceed to the Profile Menu.

All officers should ensure they register their details with administration in case of accidents. To create a new officer profile select "New", then enter a name of up to eight letters using the virtual keyboard. To confirm registration and save the new profile to Memory Stick Duo™, select "↵".

More experienced individuals should select "Load" to call up a previously-saved officer profile. Select "Delete" to put an officer up for early retirement and erase their profile previously saved to the Memory Stick Duo™.

Non-PURSUIT FORCE™ data saved to Memory Stick Duo™ can also be deleted.

Officers will then proceed promptly to the Main Menu for further briefings.

Race

It has come to the department's attention that members of certain criminal gangs are known to take part in various illegal races across the state.

It is suspected that such felons select "Race" from the Main Menu and then press ⬅ or ➡ to highlight a route, before pressing the ⊗ button to confirm selection. Sources suggest that the race records for the selected route are displayed during a short loading period, after which time the START button is pressed to begin the race.

After the race is over the leaderboard will be displayed – if a top five time has been recorded, a name can be entered. After entering a name, if applicable, select "Try Again" to make another attempt at the same route or "Quit" to return to the Route Select screen. If you manage to place 1st, upon quitting, you may unlock additional rewards.

Time Trial

Officers' general off-duty conduct should be beyond reproach. Vehicular misdemeanors are to be particularly discouraged. Select "Time Trial" from the Main Menu to take part in a solo time trial across various routes throughout the state. Press ⬆ or ⬇ to select a location and press ⬅ or ➡ to select a route, then press the ⊗ button to confirm selection. You will then be asked to select a vehicle. First press ⬆ or ⬇ to cycle through vehicle types, then ⬅ or ➡ to scroll through vehicles of that type. Next press the ▣ button to choose the color of your vehicle. Finally, press the ⊗ button to confirm your selection, or press the ◉ button to return to the route select menu. After a short loading period, during which the top five

times for the selected route will be displayed, press the START button when indicated to begin the time trial. After the time trial the leaderboard will be displayed – if a top five time has been recorded, a name can be entered. After entering a name, if applicable, select "Try Again" to make another attempt at the same route, "Save Hotlap" to save a ghost record of the time trial to race against on subsequent attempts, or "Quit" to return to the Route Select screen.

High Scores

Select "High Scores" from the Main Menu to view the leaderboards. Press ⬆ or ⬇ to select either Career, Race or Time Trial and press ⬅ or ➡ to cycle through the cases or routes.

Gallery

Select "Gallery" from the Main Menu to view various images and video footage unlocked in the course of completing cases. Press ⬆, ⬇ ⬅ or ➡ to highlight an item, and press the ⊗ button to view it. When viewing an image, if you press the START button, you will save that image to your images folder on the Memory Stick Duo™, so that it can then be viewed outside of the game, set as wallpaper for your PSP, or traded with your friends!

Options

Select "Options" from the Main Menu to adjust various in-game settings.

Profile

Profile Management	Access the Profile Management Menu to create a new profile, load a profile, save current progress or delete a profile saved to Memory Stick Duo™
Merge Hi-Scores	Merge high-score records from two PURSUIT FORCE™ profiles to form a combined set of high-scores
Information	View information about the currently-loaded officer profile, such as the current rank and percentage of game content unlocked
Auto Save	Press ⬅ or ➡ to either "Disable" or "Enable" the automatic saving of game progress

Settings

Music Volume	Adjust the volume of the in-game music
Sound Volume	Adjust the volume of in-game sound effects
Speech Volume	Adjust the volume of in-game speech
Speech Bubbles	Turn the speech bubbles accompanying in-game speech on or off

Controls

Helicopter Gun Axis	Press ⬅ or ➡ to choose whether control of the helicopter gun should be "Normal" or "Inverted"
Controller Config	Select "Controller Config" to choose either "Standard" or "Alternate" controls for each aspect of the game

Cheats

The successful closing of a case will sometimes result in a special cheat being unlocked. These cheats can be turned ON or OFF in the Cheats section of the Options Menu.

Game Screen and Controls

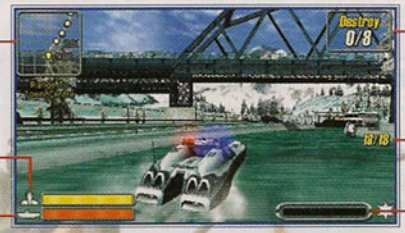

Driving

⬅ and ➡	Steer
⬇	Look backwards (directional pad only)
⊗ button	Accelerate
▣ button	Brake
◎ button	Jump on to another vehicle (when Jump Icon is displayed)
△ button	Justice (restore health and vehicle condition when Justice Bar is full)
L button	Change target
R button	Shoot

On vehicle

⬅ and ◎	Tap to climb back up onto vehicle/Push to maintain balance while on vehicle
▣ button	Avoid enemy fire
◎ button	Jump on to another vehicle (when Jump Icon is displayed)
△ button	Justice (restore health when Justice Bar is full)
L button	Change target
R button	Shoot

Helicopter

↑, ↓, ←, and →	Move targeting reticle
△ button	Justice (restore health when Justice Bar is full)
R button	Shoot

NOTE: An alternate control configuration can be selected from the "Controls" section of the Options Menu, along with the option to invert the vertical axis when controlling the helicopter mini-gun.

On-Foot Combat

↑, ↓, ←, and →	Move
✕ button (hold)	Sprint
■ button	Crouch
△ button	Justice (restore health when Justice Bar is full)
L button	Change target
R button	Shoot/make an arrest when close enough to a hostile

Commandeering Vehicles

Officers are permitted to commandeer vehicles if necessary. Abuse of this privilege for personal reasons may lead to disciplinary action.



When adjacent to a vehicle that can be commandeered, the Jump Icon will be displayed; press the ● button to jump on to the vehicle. Ramming the target vehicle or releasing the accelerator when close to the target can help officers get into range to perform a jump. If the Jump Icon is not displayed, the adjacent vehicle cannot be commandeered.

After jumping on to a vehicle belonging to a member of the public, the vehicle will immediately come under the control of the active officer.



To capture a gang member's vehicle, the current occupants must be eliminated. Press the R button to fire on vehicle occupants, and press the L button to switch targets. Gang member gunfire can be avoided by pressing and holding the ■ button.

Firearms Usage

Pursuit Force officers are permitted to use deadly force against felons if absolutely necessary. The expected level of care regarding public safety should always be maintained.



To shoot felons while driving or attempting to commandeer a hostile vehicle, press the L button or the R button to bring up the targeting indicator over the closest target and hold the R button to shoot. To cycle through available targets, press the L button. The targeting indicator displays the current condition of the target.



Using the Justice Bar

The Pursuit Force has been founded with the ultimate aim of bringing justice back to the state. However, officers should at all times avoid actions likely to exacerbate public anxiety and fear.



The Justice Bar will fill when officers eliminate gang members and ram or destroy criminal vehicles.

Keeping the Justice Bar fully filled provides a number of benefits:

- Officers' health will regenerate more quickly (once the regeneration upgrade has been awarded)
- Attacks on gang members will cause increased damage
- Gang members can be shot from mid-air as officers leap on to their vehicles. Felons should be targeted in the usual manner: press the R button to shoot and the L button to cycle through targets. Shooting in this way gradually drains the Justice Bar.

Alternatively, press the △ button when the Justice Bar is filled to instantly regain health and restore the condition of the vehicle currently in use. When health is recharged in this way the Justice Bar is emptied and must be refilled for further benefits.

Lawbreaking acts such as ramming or destroying public vehicles will deplete the Justice Bar, and should be avoided. While the public can not be directly targeted, they are at risk of being caught in crossfire, and officers must be alert to where they are shooting at all times.

Aerial Operations

During certain cases officers may be required to man the mini-gun in the Pursuit Force helicopter. Care should be exercised at all times when operating high-caliber weaponry.



Felons are not targeted automatically when the mini-gun is in use. Officers should direct their fire by pressing ↑,↓,←, or → to guide the targeting reticle. To invert the vertical axis of the mini-gun controls, select "Controls" from the "Options" section of the Pause Menu and press ← or → to adjust the "Helicopter Gun Axis".

The mini-gun is susceptible to overheating; officers should be wary when firing the gun for prolonged periods, and should monitor the temperature gauge accordingly.

On-Foot Combat

In certain cases, officers may need to bring down criminals on foot. Acquire a target by pressing L and once locked-on to the target, fire at him using R.



Although this method is an effective way to eliminate felons, the preferred method is to arrest them so that they can be brought to justice in court. The best way to do this is to move into close proximity of the criminal and press R to perform a take down. By doing so, the officer will immediately incapacitate the enemy and acquire his weapon.

The Pause Menu

Press the START button during a case, race or time trial to take a break from the action and view the Pause Menu.

Continue	Return to the action
Options	Adjust the volume of different elements of the soundtrack and various control settings
Restart	Restart the current case, race or time trial
Quit	Quit the current case, race or time trial


HS289

Prime Suspects

WARLORDS

Elite mercenaries hell bent on freeing their incarcerated comrades.

Killer 66

Splinter group of the "66," an organization with gangs around the world. Specializes in drug trafficking and auto theft.

Convicts

Recently incarcerated in Fort Asten Maximum Security Prison, a hardened gang of ruthless criminals aim to escape the state and gain their freedom no matter what the cost.

Capelli Family

At the height of his power, Don Capelli and his lieutenants have engulfed Capital City in the depths of the mafia underworld.

Vixens

Ex-Hollywood stunt girls who target priceless works of art, multinational technology and prototype weaponry.

Credits

Developed by Bigbig Studios
Stuart Adams
Saleh Ahmed
Mark Ashcroft
Andrew Beynon
Simon Bursey
Piers Coe
Ben Cohen
Phillip Irving
Andrew Liddle
Chun Man Li
Tony Marshall
Marcus Maunder
Lee Metcalfe
Scott Naylor
Richard Ogden
Alan Stock
Andrew Stevenson
Glen Thorpe
Diana Vinh
Jonathan Webb
Christopher Whiteside

In association with Evolution Studios Management
Mick Hocking
Martin Kenwright

QA
Jason Boarman
Christian McKinney
James Lacy
Ashley Webster

Audio Production by Media Mill
Jerry Ibbotson
Tim Shepherd
Micky Betton

Motion Capture
AudioMotion

Special Thanks To
Andrea Bennett
Howard Bryan
Paul Catanach
Steve Earp
Daniel Hay
Chris Short
Pistonheads.com
Motor Cycle News
Performance Bikes

Sony Computer Entertainment Europe

Producer
James Smith

European Product Manager
Colin Kennedy

Software Licensing Coordinator
Yukiko Goto

Vice President of External Development
Michael Denny

Vice President - International Software
Shawn Layden

Vice President - Product Marketing and Sales Planning
Simon Rutter

SCE Worldwide Studios President
Phil Harrison

Sony Computer Entertainment America

PRODUCT DEVELOPMENT

Vice President of Product Development
Shuhei Yoshida
Director of Tools, Technology, and Services
Buzz Burrowes
Producer
Ryan Hamlyn
Licensing Manager
Mai Kawaguchi
Licensing Coordinator
Emi Yazaki
Special Thanks
Tammy Rose

FIRST PARTY QUALITY ASSURANCE

Director
Michael Blackledge
Senior Manager
Ritchard Markelz
Game Test Managers
Bill Person
Sam Bradley
Game Test Engineer
Eric Rossi
Andrew Woodworth
Jim Harper
Ian McGuinness
Quality Assurance Analysts
Charles Yang
Justin Rognier
Eduardo Zamora
Vic Harris
Bryan Pardilla
Contingent Game Test Analysts
Ronald McClaren
Rob Chaitin
Chris Bunaq
Sebastian Casallas
Chandler Robinson
Victor Tong
Felix Tong
Lab Technician
Ara Demirjian
Project Management Supervisor
Eric Ippolito
Project Coordinator
Justin Flores
QA Support Manager
Ken Kribs
Applications Administrator
Christian Davis

LEGAL

Director, Legal & Business Affairs
Shelly Gayner
Game Clearance, Paralegal
Kirsten Costello

MARKETING

Director, Product and Online Marketing
Susan Nourai
Senior Manager, Product Marketing
Jeff Reese
Product Marketing Manager
Mark Valledor
Product Marketing Specialist
Verna Hsu
Senior Director, Promotions and Sports Product Marketing
Sharon Shapiro

Promotions
Donna Armentor
Aimee Duell
Bob Johnson
Senior Director, Communications and Brand Development
Molly Smith
Public Relations Manager
Ron Eagle
Public Relations Specialist
Alex Armour
Director, Direct and Online Marketing
Steve Williams
Creative Services Manager
Jack Siler
Creative Services Specialists
JM Garcia
Joseph Chan
Packaging and Manual Design
Concept Arts

Special Thanks
We would like to thank each individual at Sony Computer Entertainment America for their contributions, support and dedication to the success of Pursuit Force with special recognition to the Executive Management team including: Kaz Hirai, Jack Tretton, Jim Bass, Glenn Nash, Steve Ross, Riley Russell, Shuhei Yoshida

Pursuit Force is a trademark of Sony Computer Entertainment Europe. © 2006 Sony Computer Entertainment Europe. Published by Sony Computer Entertainment America Inc. Developed by Bigbig Studios Ltd. All rights reserved.

About PSP™ (PlayStation®Portable) Updates

Notice from Sony Computer Entertainment Inc.
This UMD™ includes PSP™ (PlayStation®Portable) update data. An update is required when a screen prompting you to update is displayed at game start-up.

Performing PSP™ update
The update data is displayed with the icon shown below on the PSP™ system's home menu. By following the on-screen instructions, you can update the PSP system software. Before performing the update, check the version number of the update data.



- **During an update, do not remove the AC adaptor.**
- **During an update, do not turn off the power or remove the UMD™.**

If an update is canceled before completion, it may cause damage to the system.

Checking that the update was successful
Select "Settings" from the home menu, and then under "System Settings" select and display "System Information". If "System Software" shows the version number of the update data, the update was successful.

For details on system software updates for the PSP™ (PlayStation®Portable) system, refer to the following Website: **www.us.playstation.com/psp**

Sony Computer Entertainment America, Consumer Services
URL: www.us.playstation.com/psp
Tel: 1-800-345-7669
Hours: 6:00 AM – 8:00 PM PST Monday – Saturday
7:00 AM – 6:30 PM PST Sunday

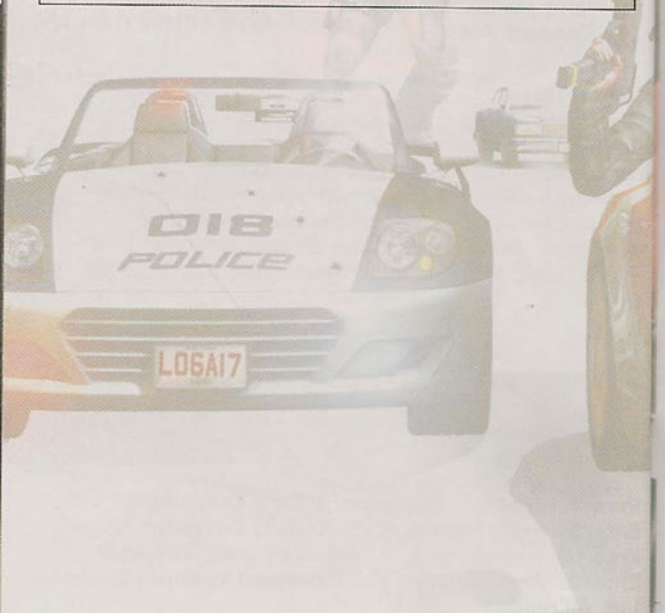

LIMITED WARRANTY

Sony Computer Entertainment America (SCEA) warrants to the original purchaser of this SCEA product that this software is free from defects in material and workmanship for a period of ninety (90) days from the original date of purchase. SCEA agrees for a period of ninety (90) days to either repair or replace, at its option, the SCEA product. You must call 1-800-345-7669 to receive instructions to obtain repair/replacement services.

This warranty shall not be applicable and shall be void if the defect in the SCEA product has arisen through abuse, unreasonable use, mistreatment or neglect. THIS WARRANTY IS IN LIEU OF ALL OTHER WARRANTIES AND NO OTHER REPRESENTATIONS OR CLAIMS OF ANY NATURE SHALL BE BINDING ON OR OBLIGATE SCEA. ANY IMPLIED WARRANTIES APPLICABLE TO THIS SOFTWARE PRODUCT, INCLUDING WARRANTIES OF MERCHANTABILITY AND FITNESS FOR A PARTICULAR PURPOSE, ARE LIMITED TO THE NINETY (90) DAY PERIOD DESCRIBED ABOVE. IN NO EVENT WILL SCEA BE LIABLE FOR INCIDENTAL OR CONSEQUENTIAL DAMAGES RESULTING FROM POSSESSION, USE OR MALFUNCTION OF THE SCEA SOFTWARE PRODUCT.

Some states do not allow limitations as to how long an implied warranty lasts and/or exclusions or limitations of consequential damages, so the above limitations and/or exclusions of liability may not apply to you. This warranty gives you specific legal rights, and you may also have other rights which vary from state to state.

The communication function of this product includes software developed by the NetBSD Foundation, Inc. and its contributors. For a complete list of contributors, please see http://www.scei.co.jp/psp-license/pspnet.txt.

UNAUTHORIZED USE

Unauthorized copying, reproduction, rental, public performance or broadcast of this game is a violation of applicable laws. Shared game code is licensed solely for wireless distribution through PSP systems for noncommercial purposes. All rights to make copies of any portion of the game for subsequent redistribution is retained by the copyright holder. Please contact SCEA at 1-800-345-7669, if you are unwilling to accept the terms of this license.

KINGDOM OF PARADISE

The peaceful world of Ouka and its five martial clans are disrupted when the Kirin Clan brutally attacks to gain absolute power. As Shinbu, a warrior once considered an outcast, use your deadly swordsmanship skills to avenge your clan's decimation and restore the balance of powers.

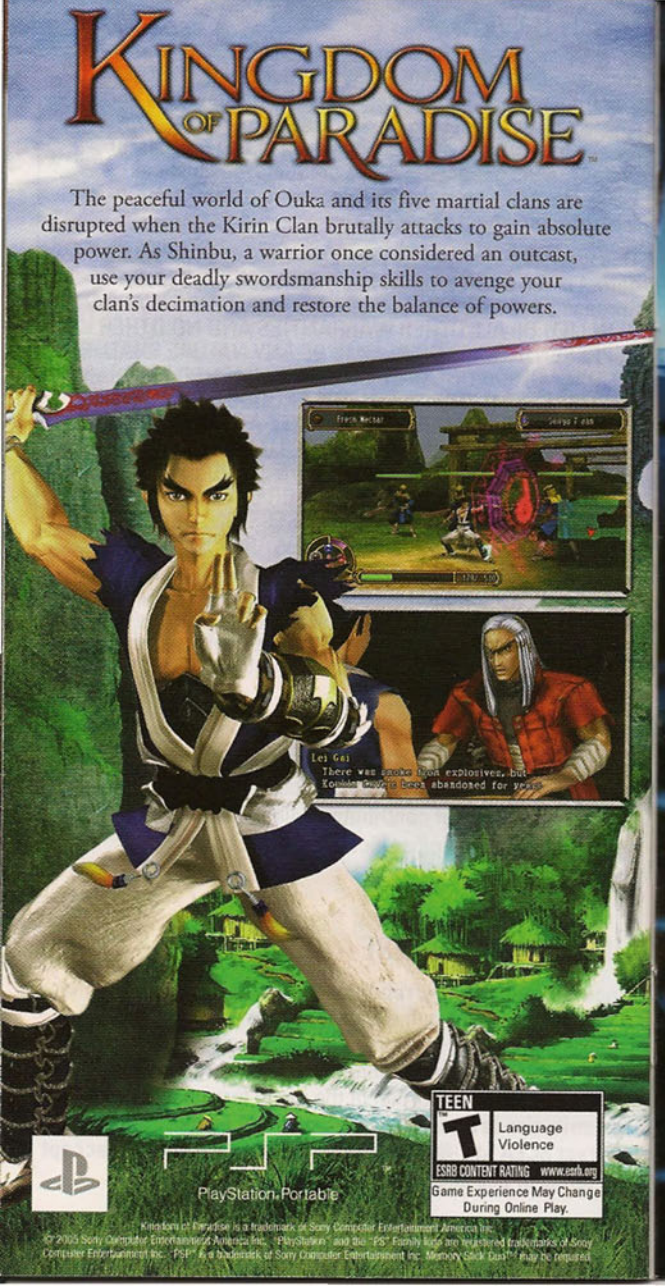

PlayStation Portable

TEEN
Language
Violence
ESRB CONTENT RATING www.esrb.org

Game Experience May Change During Online Play.

Kingdom of Paradise is a trademark of Sony Computer Entertainment America Inc.
© 2005 Sony Computer Entertainment America Inc. "PlayStation" and the "PS" Family logo are registered trademarks of Sony Computer Entertainment Inc. "PSP" is a trademark of Sony Computer Entertainment Inc. Memory Stick Duo™ may be required.

A GOTHIC TALE RISES FROM THE GRAVE



Lead Sir Dan, the undead hero, on a brave journey to thwart the evil sorcerer Zarok's plans of ruin. Battle your way through Gallowmere with masses of weapons and moves. Resurrect the adventure alone if you dare, or play head-to-head with Wi-Fi mode.



PlayStation Portable

TEEN
Animated Blood
Fantasy Violence
Mild Language
Suggestive Themes
ESRB CONTENT RATING www.esrb.org

MediEvil Resurrection is a trademark of Sony Computer Entertainment America Inc. © 2005 Sony Computer Entertainment Europe. Developed by SCE Cambridge Studio. "PlayStation" and the "PS" Family logo are registered trademarks of Sony Computer Entertainment Inc. "PSP" is a trademark of Sony Computer Entertainment Inc. Memory Stick Duo™ may be required.

NOW AVAILABLE!

THE CON™

HOW YOU WORK THE CON IS UP TO YOU!





Intense fighting action plus a freeform con system puts you in charge of making all the right moves. Stage a comeback. Take a dive. Play it to the wire, or play it safe. Whether it's big money or a busted con, it's all in your hands.

- Square off wirelessly and win items from your friends
- 5 customizable fighting styles
- Unique "in-the-fight" cam

www.thecon-thegame.com

TEEN
T
Alcohol Reference
Mild Language
Simulated Gambling
Violence
ESRB CONTENT RATING www.esrb.org

Game Experience May Change During Wireless Play.

PlayStation Portable

The Con is a trademark of Sony Computer Entertainment America Inc. © 2005 Sony Computer Entertainment America Inc. "PlayStation" and the "PS" Family logo are registered trademarks of Sony Computer Entertainment Inc. "PSP" is a trademark of Sony Computer Entertainment Inc. Memory Stick Duo™ is required.