

NINJA COMMANDO™

NINJA COMMANDO USER'S MANUAL

NINJA COMMANDO

"SPIDER", A MERCHANT OF DEATH, PLANS TO INVOLVE THE FUTURE WORLD IN A SWIRLING BATTLEFIELD, DISTURBING THE PAST WITH HIS TIME MACHINE. NOW NINJAS WORLDWIDE WILL UNITE TO PROTECT HISTORY FROM "SPIDER'S" EVIL PLAN.

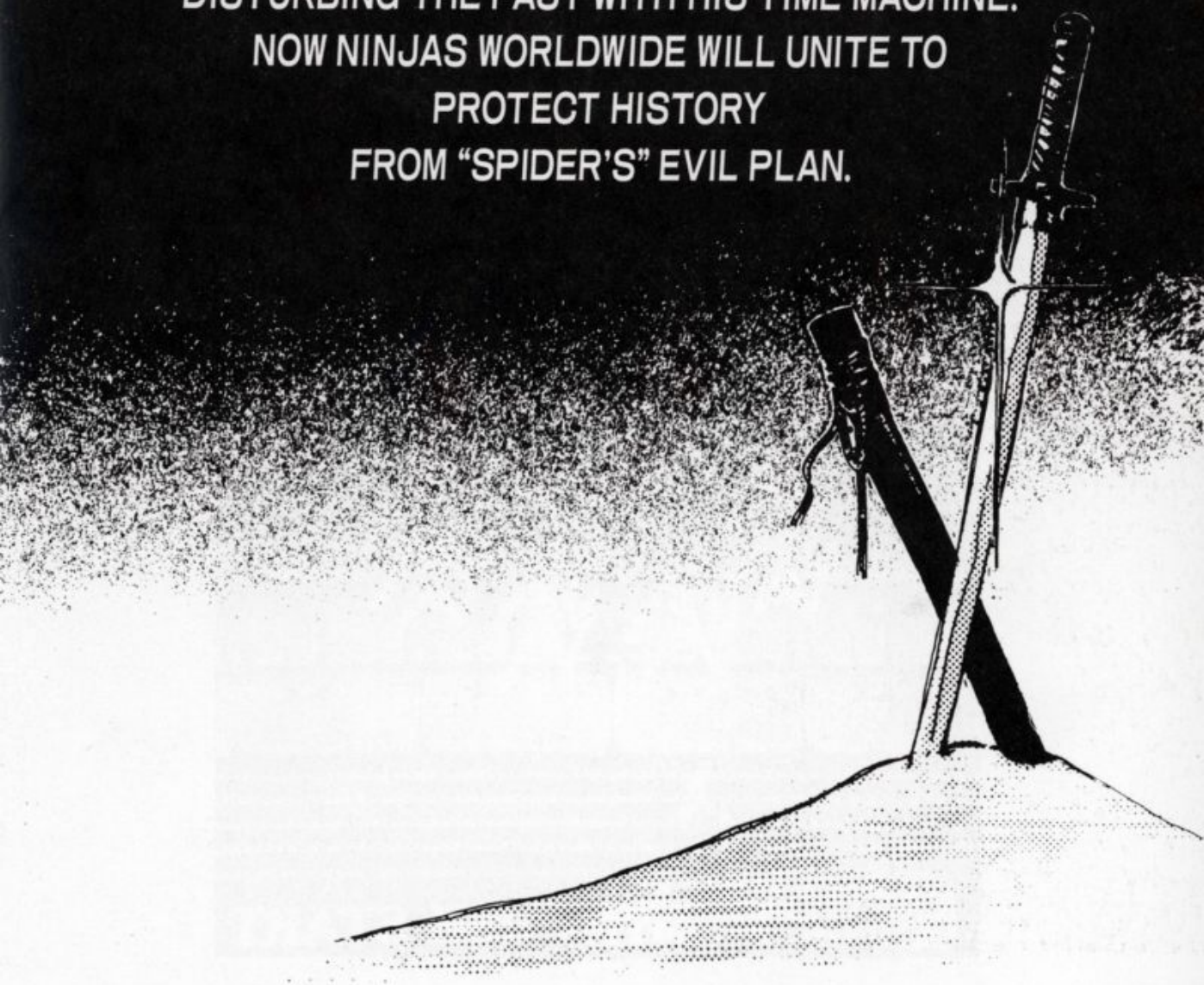

CONTENTS

GAME STORY 1
CONTROLS/SAVE & LOAD 3
GAME SCREEN 4
CONTENTS OF THE GAME 5
HEROES 6
ITEMS 7
DEATH BLOW 8
CREATE THE STAGES 11
ENEMY CHARACTERS 14
INSTRUCTION OF CARTRIDGE
AND MEMORY CARD 16



CONTROLS/SAVE & LOAD

NINJA COMMAND CONTROLS

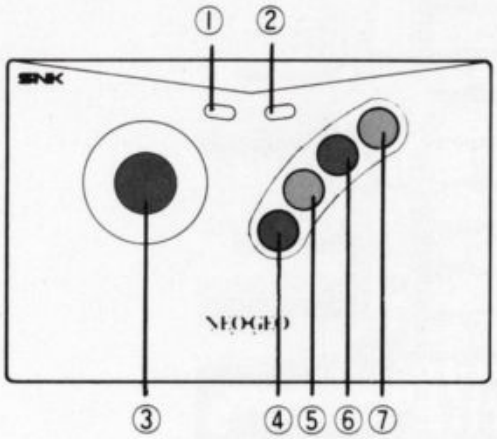

①SELECT BUTTON···PAUSE
②START BUTTON·····STARTS
③JOYSTICK·····MOVEMENT
④A BUTTON·····SHOT
(Power increases by holding down button)
⑤B BUTTON·····BACKWARD SOMERSAULT
⑥C BUTTON·····NINJA TRICKS
(Consumes some energy)
⑦D BUTTON·····NOT USED

* If you press the A button during the backward somersault, you can throw a knife.

SAVE & LOAD

●SAVE

Before starting the game, insert the memory card into the console, and after the game ends the "SAVE SELECTION" will appear on the screen. choose YES or NO and press the A button to confirm.

●LOAD

Turn the power on and insert the memory card. When the "MEMORY CARD LOAD" screen appears, choose YES or NO and press the A button.

GAME SCREEN

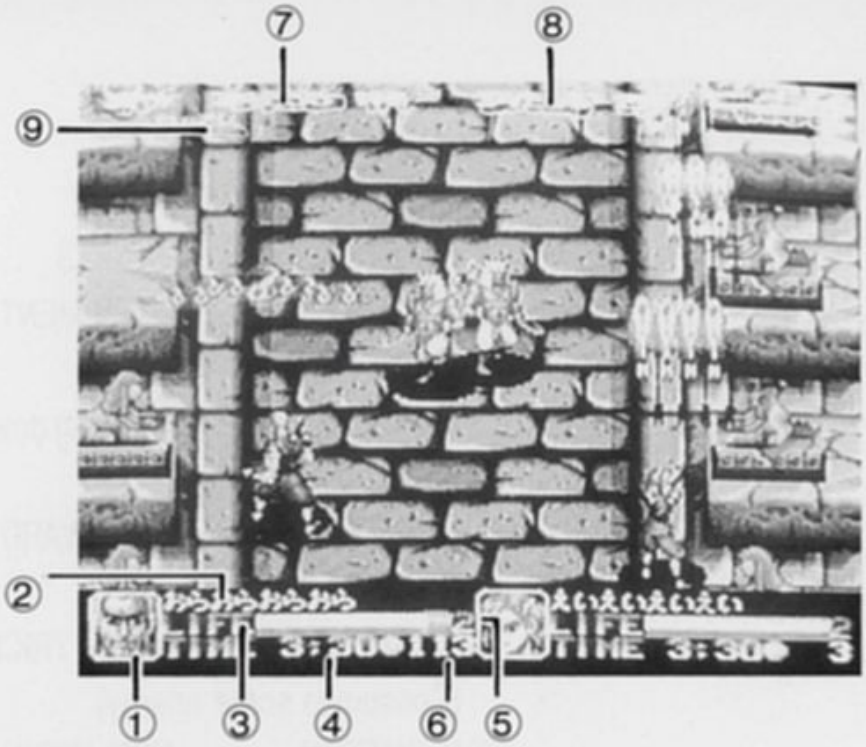

●PICTURE DISPLAY●

①Heroes present face
②Dialogue of characters. Herose burning heart.
③Hero's lifegauge. If you lose all your strength, you will lose one life.
④Time limit for one player. If time expires, you will lose one life.
⑤Number of hero's lives remaining.
⑥Number of coins collected by hero.
After the end of the stage, you will recover some of your life level depending on how many coins are collected.
⑦Score
⑧High score
⑨Number of scrolls collected. You can temporary transform to invincible beast.

CONTENTS OF THE GAME

●THE AIM OF THE GAME●

Control Joe, Rayar, or Ryu and use the shot, and ninja tricks. Use the death blow to break the traps set in each era. Beat the merchant of death, Spider, and secure a peaceful future.

●HOW TO START GAME●

Press start button of controller 1 or 2 to start game. Press start button of controllers 1 and 2 to start 2 player game.

●LEVEL SELECT●

EASY
NORMAL
HARD
MVS

Use the joystick to select level and press the A button.



●BUY-IN●

Another player can buy-in the game by pressing start button of other controller during 1 player play.

●CONTINUE●

You can continue by pressing the start button during the continue countdown, even when no lives remain.

HEROES

JOE TIGER

He is an American descendant of the Japanese Kouga Ninjas. He is good at quick attacks and throws a knife as his weapon. Power up can increase attack to up to 13 directions.





RAYAR DRAGON

She is a Britain interested in Ninja skills. She mastered the Iga Ninja trick and is good at archery with a spirit-tipped arrow as her weapon. Power up can increase arrow attack to up to 6 at a time.

RYU EAGLE

A descendent of the Fuma Ninja clan and is known as the "32nd Kotaro Fuma". Master of the spirit handling trick that uses his body as his weapon. Power up creates a bigger and stronger burst depending on its level.



ITEMS

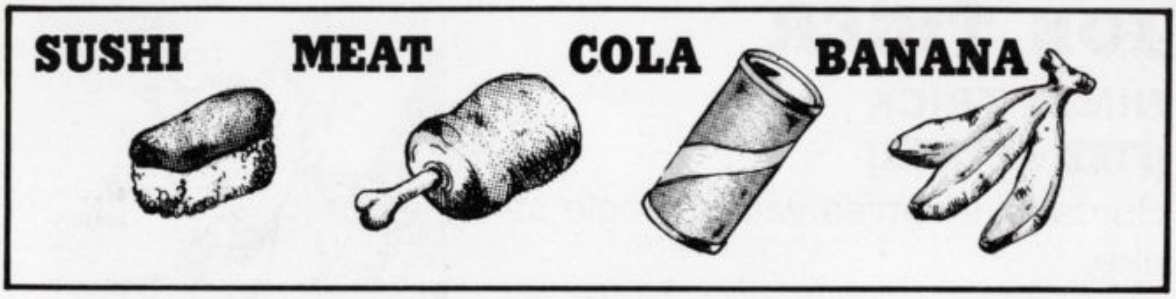

SUSHI·MEAT·COLA·BANANA Recover life

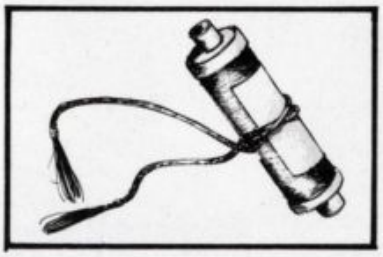

SCROLL

If you get three scrolls, you can temporarily transform into an invincible ninja.



COIN(SMALL)

After the stage ends, you can recover your life level depending on how many coins you collect.

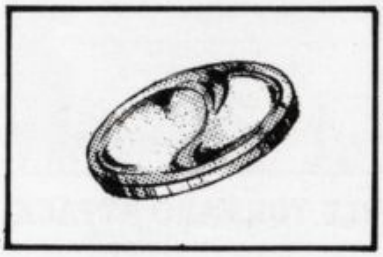

COIN(BIG)

Effective as five small coins.

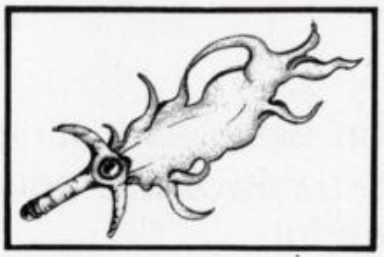

FIRE SWORD

It makes the sword emit fire for a certain time.

* If there is no power item, it is a continuous shot.

DEATH BLOW

JOE TIGER



NINJA TRICK

[FIRE ATTACK]

Burns all enemies with a single strike.

DEATH BLOW

[THUNDER TRICK]

Joystick ↓ when his body shines ↑ +A button. Fire a temporary thunder bolt.



THUNDER TRICK

[TORNADO ATTACK]

Joystick ↓ ↘ → +A button. A plazuma ball will appear to create tornado around hero.

[DOUBLE TORNADO ATTACK]

Joystick ↖ ← ↙ ↗ → ↘ +A button. Bears two tornadoes at one time. One of the best Kouga Ninja tricks. This destructive force is superior to the fire attack.

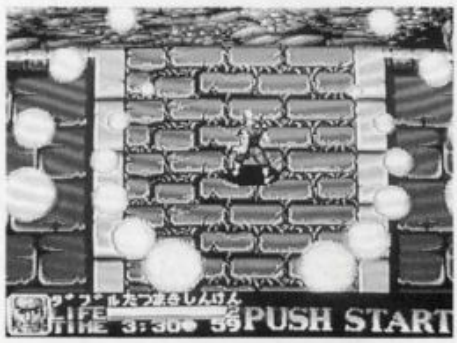

DOUBLE TORNADO ATTACK

TRANSFORMATION

With three scrolls, Joe will transform into a tiger. No enemy will remain.

On any character, pressing the A button while executing the backward somersault will shoot the backward somersault shuriken. This attack is very powerful.

RAYAR DRAGON

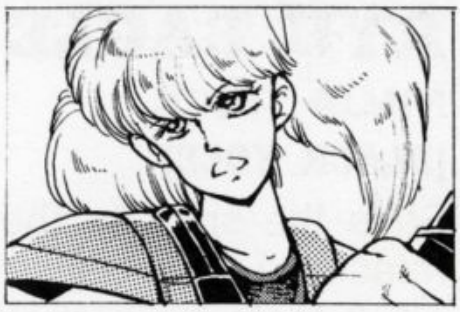

NINJA TRICK
[MIZINGAKURE]

You can destroy almost every character with a bomb blast.

DEATH BLOW
[FIRE PHOENIX ATTACK]

Use the joystick until the spirit rises, and when the body shines, use the joystick + A button.

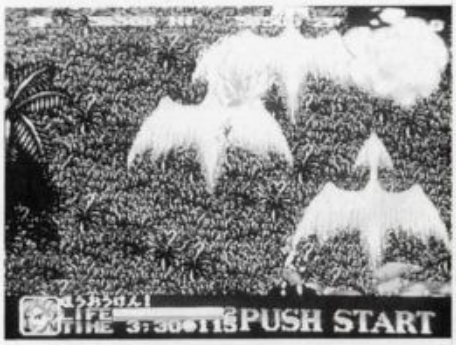

FIRE PHOENIX ATTACK

[FLAME TRICK]

Press A button continuously. Divide and dazzle the enemy.

[FIRE WALL]

Joystick ↓ + A button. Create the fire wall to avoid enemy attack.

TRANSFORMATION

With three scrolls, Rayar will transform into the dragon. No enemy will remain.

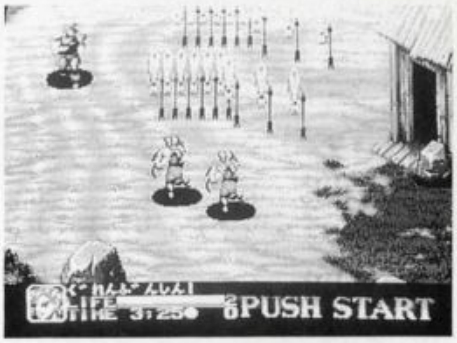

FLAME TRICK

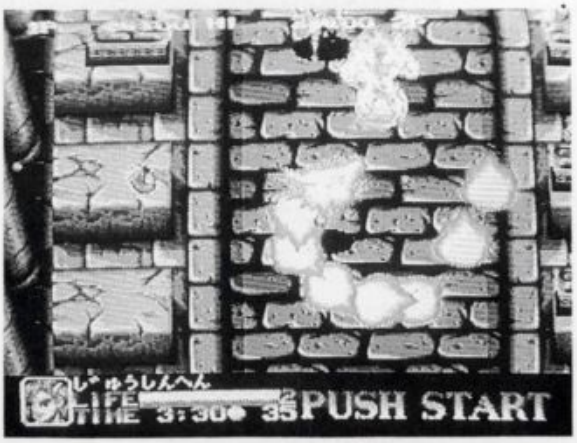

TRANSFORMATION

RYU EAGLE



NINJA TRICK

[BLACK HOLE]

Save the spirit to the limit, and release a high density power b-all. It lasts for a short time, and it will not increase more than a parablack hole.

DEATH BLOW

[BURSTING KING'S ATTACK]

Joystick ↓ until the spirit rises up, and when the body shines, joys-tick ↑ + A button.

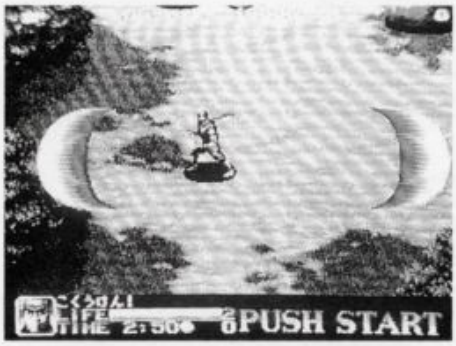

BURSTING EMPTY AIR ATTACK

[BURSTING EMPTY AIR ATTACK]

Joystick ↓ ↘ → + A button, to ma-ke the vacuum air attack from both sides of the heroes.



BURSTING ULTIMATE ATTACK

[BURSTING ULTIMATE ATTACK]

Joystick ↑ ↙ ↘ ↖ ↗ ↓ + A button. It is three times stronger than the bursting king's attack. It has be-en a long time since anyone has used it.

TRANSFORMATION

With three scrolls, Ryu will transform into an eagle. No enemy will remain.

CREATE THE STAGES

●STAGE 1●

INFILTRATE MARS CORPORATION

The secret bace of "Spider", and a compound military industries head office. There is thought to be a small time machine hidden somewhere in the corporation. The mission was to obtain the machine to investigate each period of time. There heroes caught in a "Spider's" trap were blown away beyond space and time.

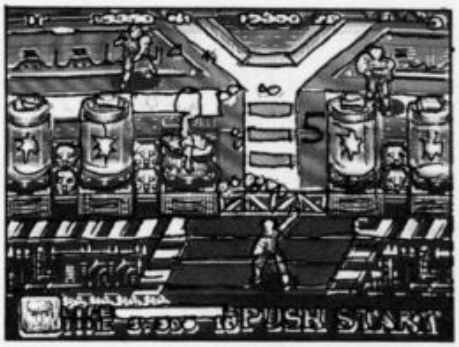

From here,
the next three eras are at random.

○STAGE 1○

PRIMITIVE AGE

Originally, no one existed in this period. Now, primitive men were found. They have to be the subordinates of "Spider". The mission is to avoid the primitive men and the dinosaur's continuous attack to move ahead.

○STAGE 2○

EGYPT ERA

Is it the pharoah's curse, or the "Spider's" plot? In the strange atmosphere, ancient egyptian soldiers began to attack. Their attack is strong, and they are sure to be a tough fight.

○STAGE 3○

JAPANESE CIVIL WAR ERA

We have no time lose! The Samurai infest Japan, and the Ninjas will be on the attack. How could it be? Even women were joining in the fight. At last, the Fuma ninja's old enemy, Nobunaga, was waiting to attack. Is he the real Nobunaga? He could be one of the "Spider's" men.

●STAGE 5●

THE ERA OF THREE COUNTRIES

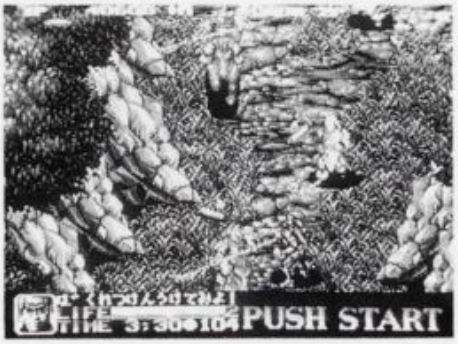

"Spider" was crushed. Ninja commando succeeded in their mission! Or did they? "Rofu", the hero of this period, was sent to the last fort of Asia.

●STAGE 6●

WORLD WAR 2

"Spider's" last fort, europe, and the last step for ninja commando to succeed.
"Spider" brought the future's most advanced heavyweight tank, and set out for the final conflict against the commandos.



●LAST STAGE●

SITE OF MARS CORPORATION(FUTURE)

"Spider" has escaped, and no one remained in the building. However, as long as the computer exists, the second or third boss might show up. At the risk of earth's future, the final war would begin.



ENEMY CHARACTERS



GRENADIER

CAVALRY



SPEAR COMPANY

FIRE DRAGON

【ATTENTION】

- This product can only be used on the NEO GEO.
- Do not disassemble!!
  Contains high precision parts!
- Avoid dropping or other strong shocks.
  Keep away from extreme temperatures.
- Do not touch terminal.
  Avoid exposure to water and dust.
- Damage may be caused if cleaned with thinner or benzine.
- After game play, pull AC adaptor from outlet.

【MEMORY CARD PRECAUTIONS】

- Insert the memory card as the arrow shows.
- During load/save for memory card, do not insert or pull out the memory card or game cartridge.
  Do not shut off the main switch!
- Keep water and dust away from the connector of NEO·GEO memory card.

NEO GEO

ADVANCED ENTERTAINMENT SYSTEM

SNK

ALPHA